



**Deepening Roots,  
Spreading Branches**

**C**  **RE**

**El Centro**

**2016 Annual Report**

Hearing about another woman's healing experience at CORE, I sought more information about the organization and scheduled an acupuncture appointment. On the day of my first appointment, I realized how special CORE El Centro was, a unique place that has something different from other organizations.

Immediately, I felt connected, and after my first visit half of my back sores were gone. I was then motivated to engage in Movement Classes, Cooking Classes, Reiki, massage, and CORE's Spanish TOPS program.

Feeling so much better, I began to volunteer, and I experienced the respect, empathy and the confidence the staff had in me. I was able to develop work skills, especially a strong self-esteem, and now I have begun a job in an educational setting.

This place is full of joy, happiness, success, respect, love, support and positive energy. CORE El Centro has a complete treatment plan to be successful in life. I progressed from client in pain - to confident woman and mother - to full time employee, and I am deeply grateful.

—*Maria Figueroa*



Dear Supporters and Friends:

It is with overwhelming gratitude and joy that we share with you our 2016 annual report. CORE El Centro continues to be a place where transformation happens. What we have learned in this past year is that our services of healing are needed by all people and are in great demand. Our 15 years of service in the field of natural healing has been an incredible journey. We have witnessed so much healing, growth and positive change in people's lives.

In 2016, we have strengthened and increased our programming on Milwaukee's south side, opened a satellite program on the north side in partnership with the Sojourner Family Peace Center, worked in collaboration with Aurora Walker's Point Community Clinic and Wheaton Franciscan Healthcare to improve the health of their patients, and we have expanded our reach into the schools. We are honored and humbled to share in the transformative power of individual, communal and global healing.

This year CORE El Centro provided health programming to 3,781 individuals and reached an additional 1,998 individuals through outreach and education. These individuals received more than 20,200 hours of service. Your support has made a tremendous impact on the lives of our clients. Personal stories have been gently broken open, healed and transformed. We invite you to continue to partner with us as we spread our wings of healing and embrace the most vulnerable in our Milwaukee community and beyond.

On behalf of our clients, staff, volunteers and board members, we offer our gratitude and ask that as each of us continues our journey, we be mutually transformed by the gift of each other.

With love and peace,

Madeline Gianforte, CSA  
Executive Director

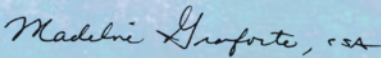

Danielle Bergner  
President of the Board of Directors

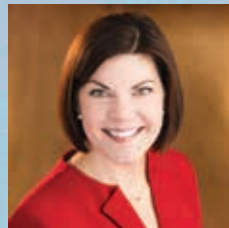
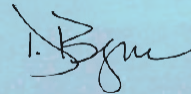

# Vision

We envision individuals and families attaining a natural state of health and wholeness through healing services that respect the unique wisdom of each person and community.

“I love what CORE El Centro offers our community and all those that it touches. That is why I have volunteered at CORE, financially support its mission, and include it in my estate planning. In these three ways, I am supporting what is closest to my heart and most beneficial to the public - service, advocacy, and integrative healing with a compassionate touch. Its contributions to both community health and personal well-being are only possible because of a caring staff and committed leadership.”



—Tom Pilarzyk, PhD

# Mission

CORE/El Centro offers healing services and has a passion to create access for all people regardless of income level. We provide natural healing therapies designed to integrate body, mind, and spirit in a culturally sensitive environment. Through coalition building and leadership development we create wholistic programs to increase health equity and to inspire individuals, families and communities to optimal health.

# Carrying the Mission into the Future

As CORE El Centro continues to become a vital part of the community, it is imperative that financial resources are available both to firmly solidify its mission now and to sustain its mission for generations to come. Throughout its fifteen-year history, CORE has celebrated many milestones in its growth and maturity. In 2016, to insure its financial sustainability into the future, CORE launched a legacy society, called the Torch Society, allowing donors to “carry the mission into the future” and to leave a legacy.

A legacy gift is a planned future donation, given through a will or other form of designation. It is a decision that each person makes in the financial planning process, considering their chartable wishes and desires. By including CORE in their estate planning, donors enable CORE’s mission to continue after they have died and are no longer making their annual contributions. It is an easy decision; it is an easy process.

CORE is excited and grateful to be at this point in its history, where it has launched the Torch Society. If you are not yet a member, and are interested in more information, contact Pat Bogenschuetz, Development Director at 414-225-4260 or at [patb@core-elcentro.org](mailto:patb@core-elcentro.org)

*“From the very early days of Core, I have been committed to supporting them, including financial support. It was an easy decision to become a member of the Torch Society. By doing so I would continue my commitment even after I am gone. I want my legacy to live on and on.”*

*—Joan Schilke, Charter Member of the Torch Society*



### **Charter Members of the Torch Society include:**

L to R – Sarah Dean, Kate Zbella & Chris Doerfler, Dave & Debbie Hoffman, Bob & Anita Pietrykowski, Jim (not pictured) & Jane Hodnik, and Joan Schilke.

Charter Members not pictured include Rosie Gianforte, Cliff & Sharon Hollander, Doug Jansson, Alice Kujawa, Tom Pilarzyk, and Sandy Schauer.



# Deepening Roots on Site: Expanding Services in the Community

When CORE first opened its doors fifteen years ago, some people thought the mission was quite crazy, providing natural healing services, focused on an underserved population. As those fifteen years have unfolded, more and more people are coming to realize that the holistic approach of body, mind and spirit is the most effective way to heal.

Clients often come to CORE to address a physical ailment. In treating that physical symptom, they sometimes discover an underlying emotional issue or an experience of trauma which is causing this physical disease. CORE's "whole person wellness" affords them the opportunity to address issues at each level of physical, mental, emotional and spiritual wellbeing. Going to their core to heal, they are then able to come back out and give back to the community. It is an experience of wholeness that everyone desires.

CORE's mission of creating access, building community, and inspiring wholeness is larger than its service provision. CORE intentionally creates a healing environment, a place where individuals feel safe to pursue deep healing.

Because of your generosity in 2016, CORE has been able to increase capacity on site at CORE El Centro. In addition to increased onsite capacity, CORE's services are being requested beyond this building. In 2016, CORE began to offer acupuncture and massage services onsite at Sojourner Family Peace Center to those who have experienced domestic violence, helping them to address the trauma in their lives.

CORE is in conversation with Walnut Way in the Lindsay Heights neighborhood, responding to their invitation to offer natural healing services to their clients. CORE has also responded to various schools in the city who have requested either mindfulness classes or Yoga classes for staff and students.

People have expressed the need for a CORE in every community, every neighborhood. Given the importance of culturally competent healing experiences, CORE's services would look different in each community, but the deep, transformational healing would be the same. People would have the tools to self-direct their own healing.

## Yoga Class at St. Catherine School



"I found CORE through seeking out natural treatments and support that I was unable to receive through the allopathic medicine provided by my insurance. The first day I toured the building I was brought to tears. After dealing with chronic conditions and navigating the medical system for so long, it was easy to see how a place like CORE in every neighborhood could literally change the world by paving the way for us regaining personal power over our health. Thanks, CORE, for doing what you do!"

—Deven

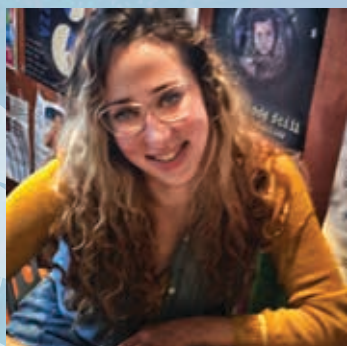



# UNITED VOICES

United Voices Collaborative (UVC) is a grassroots, multi-cultural collaborative group founded and led by Community Health Workers (CHWs) from and serving Wisconsin's African-American, Asian, Latino, Native American, and refugee communities. We are Community Health Workers, Promotores de Salud, Health Promoters, and Navigators. Our mission is to stand as one true collective voice of multicultural CHWs to support each other, alleviate health disparities, and influence policy making.

The diverse CHWs in our network come from 40 community organizations, and work with multiple health care facilities and systems, government health units, and academic institutions across the state. We are governed by a CHW Leadership Council and a Partners' Council with members from: CORE El Centro, WI State Government, WI Pink Shawl Initiative, Aurora Walker's Point & Salvation Army Clinics, Pan African Community Association, Sixteenth Street Community Health Centers, Southeast Asian Educational Development, Inc (SEAED), Planned Parenthood of WI Inc., Loyola University—Chicago, Medical College of WI, Community Member/Entrepreneur, University of Wisconsin—Milwaukee.

Immigration, poverty, unemployment, segregation, and racism are some of the most devastating underlying causes of health disparities in the state. Heart disease, diabetes, cancer and other health problems are also disproportionately affecting our communities of color. CORE El Centro has invested in the CHW model as a strategy towards achieving health equity. One of the ways CORE does this is by having two inhouse CHWs connected with Aurora Healthcare System and Wheaton system by fostering true integrative health care.





CHWs alleviate health disparities and deliver culturally-appropriate care. However, for CHW to be effective, we need to support them personally and professionally. UVC does this by providing capacity building opportunities and as well as self-care initiatives. Through our 3 Key Areas of UVC programs and services: Training and Education Program, Outreach Program, and Healthy Communities Program we strive to create health equity, develop and support a strong workforce, and foster economic stability through policy and advocacy.



# 2016 Financial Highlights

## Revenue

• In-kind services	\$491,192	30%
• Fundraising revenue	\$168,643	10%
• Client service fees	\$146,770	9%
• Grants	\$638,151	38%
• Donations	\$217,692	13%
<hr/> Total	<hr/> \$1,662,448	

## Expenses

• Development Expenses	\$154,018	10%
• Program Services	\$1,293,221	83%
• General Operating expenses	\$116,795	7%
<hr/> Total	<hr/> \$1,564,034	

## Volunteers

- Over all volunteer hours – 13,498
- 8,902 were professional hours
- 4,596 were for services which are not eligible for recognition in the financial statements.

# Thank You to Our Donors!

## • Individuals

Maria Acevedo  
Jose & Eduardo Acosta  
Jayne Ader  
Joaquin Altoro  
Jim Alviti & Rose Mancini  
Janelle Anderson  
Jack Anick  
Bonita Annett  
Anonymous Donors  
Sr. Rose Marie Anthony  
Susan Anthony  
Araceli Arevalo &  
Fernando Velasquez  
Dan & Gwen Armbrust  
Barbara Armstrong  
Michael & Margaret Arney  
Janine Arseneau  
Dora Arteaga  
Dave & Jill Aschebrook  
Louise Au  
Patricia Babula  
Bryan Bain  
Lori Baldwin  
Susan Ballje  
Emily Baran  
Anne Bartelt  
Gail Bast  
Paula Basta  
Sharon Baudry  
Fran Bauer  
Diane Bay  
Sara Bayer & Anna Schopp  
Gail Bedingfield  
Daniela Bell  
Carolyn Bellin  
Brian Benda  
Fatima Benhadou  
Georgine Bercier  
Daniel Berg  
Bryan & Danielle Bergner  
Adam Berman  
Gerry Bernstein  
David Berrios  
Judith & Frederick Bessette  
Lucy Birschbach  
Lianna Bishop  
Carol Blain  
Joan Bleidorn  
Jennifer Blissitt  
Dorothy Block  
Don & Lynn Bogenschuetz  
Jerry & Joan Bogenschuetz  
Jim Bogenschuetz

Mike Bogenschuetz  
Pat Bogenschuetz, CSA  
Wilma Bonaparte  
Deborah Bonin  
Gerry Bournelis  
Mark & Kathy Braaten  
Carolyn Brady  
John Brady  
Kathleen Brady  
Ray Braun & Linda Garske  
Katharine Braunschweiger  
Maureen & Dennis Brennan  
Holly Brenner  
Mary Brenzel-Chavez  
Kathie & Jim Brewer  
Mary Bridges  
Natasha Brockman  
Kristi Broderick & Erika Storlie  
Donna Brolander  
Aimee Brown  
Annette Brown  
Brett Brown  
Patricia Bruce  
Peter Bruderle  
Elizabeth Bruderle-Baran  
Jo Bruns  
Marie Budde, SSND  
Marybeth Budisch  
Peggy & Thomas Bull  
Ann Burbach  
Brian Burke  
Nancy Burkholder &  
Donna Martin  
Patricia Butler  
Marjorie Cage  
Helen Caldwell  
James & Ellen Callahan  
Maurice & Yvonne Callahan  
Stephanie & Josh Calloway  
Kiki Calumet & Betsy Maher  
Jill Campana  
Janice Campanelli  
Russell Cascio  
Kathleen Cepelka  
Barb Chartier Raudonis  
Doug Childers  
Taylor Christiansen  
Denise Christy  
Eileen Ciezki  
Annie Coakley  
Jeff & Andrea Cockerham  
Amelia Coffaro  
Preston Cole

Roberta Coles  
Kim Colweck &  
Julie Silverstein  
Kathleen Conrad  
Terrence & Leslie Cooley  
Tom Cooper  
Mark & Jean Corrigan  
Louie Costabile  
Tom & Judy Cotter  
Mary Coughlin  
Mike Coyne  
Paige Crawford  
Sally Crnich  
Clark & Nancy Crosby  
Mauro & Christine Crudele  
Herb & Sue Cruz  
Carla Cummings  
Anne Curley  
B Czarnecki  
Jim Daccardo  
Tony Daccardo  
Kathy Dahlk  
Anna Daly  
Cheri Damkoehler  
Kevin & Michelle Danforth  
Dan Davis  
Leslie Davis  
Sarah Dean  
Jayne Deiters  
Carla Del Pozo  
Paul DelleGrazie  
Lenny & Karen Delvecchio  
Deirdre Dempsey  
Sandra Dempsey  
Judy DeNapoli  
Rob Dennis-Kulak  
Mark Denomme  
Mary Joan Denomme  
John & Suzanne Denzine  
Pat Desai  
Jeanne DeSimone Sieger  
Patti Dew  
Evelyn & Michael Dickmann  
Milka Dimitrijevic  
Patrick & Margaret Dineen  
Chris Doerfler & Kate Zbella  
Cathy Domanico  
Tom & Marge Donofrio  
Patti Doornink



Terry Dorr & Michael Holloway  
Mary Doyle Brodien  
Beth Draper  
Dawn Drew  
Jim & Betsy DuCanto  
Jay Ducharme  
Michael & Mary Beth Duffey  
Melissa Duffy  
Diane Durkin  
Carol Dusold &  
Barbara Gollner  
Chris and Coleen Dusold  
Lindsay Dusold  
Lynn Dusold  
Mark Easterday  
William & Kimberly Ebinger  
Ann Edwardson  
Tom & Deb Edwardson  
Penny Egan  
Heather Eiden  
Rose Eireman  
Martha Ekwurtzel &  
Anna Marchiori  
Don & Mary Ellingsen  
Sue Emlen  
Angie Eppinger  
Maren Erickson  
Claire Estes  
Terry & Terry Estness  
Tony Estness  
Diane Euting  
Leonard & Ann Marie Fabos  
Anita Facchini  
Katie Falk  
Patti Fell  
Peg Fennig  
Bernie & Mady Ferdinand  
Nick & Chris Ferreri  
Catherine Fink  
Leslie Finley  
Ginny Finn & Evan Lenhardt  
Colleen Fitzgerald &  
Paul Mathews  
Bob, Pat, Kelsey & Kory Flynn  
Vicky Flynn  
Lisa Fohey  
Mary & Steve Frankel  
Jason &  
Dori Frankel-Steigman  
Joanne Freitag  
Bonnie Frenkel  
Kathy Frett

Jim Fricke & Debra Miller  
Mike Gaal  
Carmen Gallucci, Jr. &  
Marissa Manos  
Elvira Garcia  
Michelle Garcia  
Nayeli Garcia  
Nan Gardetto  
David Gassman  
Brad Gempeler  
Georgie and Ro Gerharz  
Judith Gertsma  
Joey Gianforte &  
Genee Minutillo  
John Gianforte, Sr.  
John Gianforte, Jr.  
John Gianforte III  
Madeline Gianforte, CSA  
Mark Gianforte  
Patrick & Jenny Gianforte  
Rosie Gianforte  
Sam Gianforte  
Jo Giarrante & Janet Trzaska  
Karen Giles  
Ginny Gilmore  
Alison Gima & Will Branch  
Nate Gindt  
Patricia Glaister  
Abby Glass  
Peter Glynn  
Mayte Godinez  
Paula Gokey-Eichenbaum  
Deborah Golias, CSA  
Michelle Gonzales  
Peg Gonzales-Charles  
Beatriz Gonzalez  
Marilyn Gordon-Ross  
Ayala Gorodzinsky &  
Jonathan Thompson  
Dawn Gorski  
Viktor Gottlieb  
Peter & Beth Gottsacker  
Mary Jo Gottschalk  
Charles & Geraldine Gozder  
Frances Grace  
Karen Graham  
Monique Graham  
Katrina Grammentz  
Ann Granitz  
Eileen & Glenn Graves  
Gianna Greco  
William Green  
Ginny Gribble  
Joey Gribble  
Tom Groose  
Dawn Groshek  
Father Ralph Gross  
Lynda Gruenewald-Schmitz

Meg Guenveur &  
Joan McDonald  
Therese Guise  
Linda Gunberg  
Judy Haack  
Holly Haebig  
Sue Haertel  
Maggie Hagen  
Maureen Halloran  
Beth Hancock & Sue Nevala  
David Hanneken  
Libby Hansen  
Dan & Mary Hartmann  
Carolina Hatt-Rodriguez  
Leslie Hauser &  
Karl Wuesthoff  
Kathleen Hautala  
Barb Havas  
Brian Hayes  
Marilyn Hayes  
John Hayner  
Lori Healey  
Thomas & Catherine Heinen  
Hans Heller  
Lori Hendrickson  
Amy Henry  
Jackie Henry  
Tom Heppe  
Theresa Herman  
Guadalupe Hernandez  
Alexandra Hicks  
Jerry & Lise Hierseman  
Mario & Rita Higgins  
Lyn Hildenbrand  
Janel Hines  
Jim & Jane Hodnik  
Dave & Debbie Hoffman  
Jean Hoffmann  
Cliff & Sharon Hollander  
Mary Beth Holloway  
Andy & Paula Holman  
Christopher Holy  
William Holy  
Joel & Jillian Holy-Skaja  
Jill Housh  
Sarah Howden  
Molly Howieson  
Jane Hsu  
Mark Huber & Laurie Haig  
Lynn Hughes  
Marca Hughes  
Melinda Hughes & Lisa Roehl  
Karen Hunt  
Kathleen Hyland  
Bryan Ingold  
Chris & Craig Inserra-Moussin  
Ron Irwin  
Monica Isaac



Bonnie & William Jackelen  
Mary Jagdfeld  
Gregory & Joan Jahnke  
Dennis & Deborah James  
Sharon Jansen  
Debra & Paul Janssen  
Stephanie Jastrow  
Janet Jenness  
Maureen Kirikowic  
Eugene & Janice Jobst  
Carlan Johnson  
Kenneth Johnson  
Peter & Catherine Johnson  
Tracy Johnson  
Valerie Johnson &  
Dennis Robison  
Robert Jordan  
Keith & Sally Kamperschroer  
Susan Karpen  
Jim Kartholl  
Nancy Katz  
Lynnea Katz-Petted  
Juli Kaufmann  
Lynn Keller  
Mary Jane Kelley  
Timothy & Susan Kelley  
Ted & Mary Kellner  
Donna Kelly  
Keith Kempfski  
Joan Kennedy  
Dorothy Kerr  
Patricia Kettenhofen  
Judy Keyes  
Pat Kieler, SDS  
Gloria Kilboy  
Linda King  
Mechelle King  
Lee Ann Kingston  
Terri Kinis  
Patti Kinney  
Renee Kirnberger  
Danelle Kirschling  
Patricia Klappa  
Bridget Kleiderer  
Barbara Klein  
Doris Klein, CSA  
Caryl Klug  
Bekah Klussendorf  
Pamela Knackert  
Harriet Knudson  
Kathryn Knutel  
Justin Kobylarz  
Jane Kocol  
Franci Koehn  
Dan & Liz Kolb  
Kay Koneazny  
Vanessa Koster  
Deborah Kozina

Kathy Kramer  
Dee Krause  
Dave &  
Andrea Kremer Goehner  
Kristin Krienbring  
Alië & Tad Kriofske Mainella  
Tom & Nancy Kriofsky  
Ivan & Katherine Kuchan  
Alice Kujawa  
Randy & Wendy Lange  
Helle LaPlant  
Andy Larson  
Jean Laubach, SSND  
Brigid Layden, CSA  
Ann LeBaron  
Ee Lee  
Robb & Christa Leone  
Patrick LeSage  
Janice Leslie  
Michaela Lewellyn-Humpal  
Rosann Lewis  
Jessie Lidbury  
Cheryl Lightholder  
Elizabeth Lingen  
Patrick & Karen Linnane  
Rick Lippert  
Mary Lynn & Lawrence Lisk  
Edie Littnan  
Vanessa L. Llanas  
Susan Lloyd  
Val Loftus  
Rebeca Lopez  
Adrienne Lovett  
Elliot Lubar  
Jeffrey Luecke  
Gary & Bonnee Beth Lugauer  
Robin Luther  
Lawrence & Charlene Lynch  
Patricia & Patrick Lynch  
Sandy & George Lyons  
KeleMarie Lyons &  
David Svejda  
Kathryn Madole  
Alan Madry  
Jackie Maggiore  
Colleen Maguire  
Timothy & Cathy Mahaffey  
Tatiana Maida  
Dan Makal  
Joe & Sharon Malenda  
Elaine Maly  
Jennifer Maney  
Nunzio Maniaci  
Janet Manke-Fisher  
Kate Mann  
Pat Mapes  
Lisa Marino  
Mary Kay Mark

Barbara Markoff  
Jim & Judy Marks  
Liz Marquardt  
Shelli Marquardt  
Michele Marsh  
Eugene Martin  
Natanael Martinez  
Mary Rose Martini  
Theresa Martino  
Joanne Marut  
Juanita Mast &  
Jeanne Hornford  
Talibah Mateen-Hooper  
Mary Mazul  
Abram & Linda McCabe  
Margaret McClearn  
Mickey & Jill McCormack  
Virginia McGatheey  
Megan McGee  
Patricia McGowan  
Tom McGuire  
Daniel & Cathy McHugh  
Mark & Nancy McKnight  
Todd McKnight  
Daniel McLoughlin  
Bonnie McMahan  
Elizabeth McNally  
Shannon Meagher  
Denise Medved  
Rosy Mendez  
David Merry  
Charlie & Judy Meyer  
Frank Miller  
Pam Miller  
Paul Miller & Barb Wesson  
Katie Mills  
Lawrence Minutillo  
Vincent Mirabella  
Jose & Maria Miramontes  
Rev. Richard E. Mirsberger  
Larry & Judy Moburg  
Mary Mollison, CSA  
Henry & Mary Monaco  
Fr. Thomas Monaghan  
Rose Marie Monzo  
Andrew Mooney & Mary Laraia  
Jim Moore  
Michael & Elizabeth Moran  
Dwight & Marleen Morgan  
Gerry Mross  
Mark & Amy Mrugacz  
Kathryn Mueller  
Jim Mugan  
Colleen Mulhern  
Sandra Murguia  
Erika Muro  
Mike Murphy



Mike & Mary Murphy  
John & Lucia Murtaugh  
Rosemary Murtha  
Madelyn & Rick Nabicht  
Maria Nanos & Lynn Briskin  
Mary Nelson  
Mary Neuens  
Sammi-Jo Nevin  
Carmen Nickerson  
Jonathan & Erin Ninmer  
Niedra North  
Jack Nowak  
Craig & Maureen Nuechterlein  
Mary Rose Obholz, CSA  
Andrea Ogden  
Steve Ohly  
Kate O'Keefe  
Judi Olivas  
Irfan Omar & Murtiyati Sutanto  
Terry Opalek &  
Michael Frontier  
Dennis & Anne Oulahan  
Meghan Oxley  
Joseph Pabst  
Sharon & Richard Pachler  
Mridula Pai  
Paque Family  
Jeanne Pare  
Melissa Parker &  
Caitlin Robinson  
Leah Parkhurst  
Janet Parks  
Bruce Peight  
James & Joy Peot-Shields  
Rafet & Rosa Perez  
Tania Perez  
Veronica Perez  
Maria Perez Garcia  
Bob Pernini  
Joan Peterson  
Sean Phelan &  
Lucia Roman-Marcial  
Donna Piegore  
Abby Pierce  
Bob & Anita Pietrykowski  
Angela & Michael Pigoni  
Thomas & Beverly Pilarzyk  
Ann Piojda-Stefanczy  
Tim Piotter  
Carmen Pitre  
Catherine Pitzl  
Katie Podmokly

Jennifer Poe  
Charlie & Susan Potter  
Jane Powell  
Andrew & Nancy Price  
John Prince  
Mary Prince  
Arnold Pritsker  
Marleisa Quiles  
Maureen Quinn  
Sharon Rabe  
Mary Radue  
Sagiiia Rae  
William & Mary Ellen Rakocy  
Susie Ralston  
Madelyn Rambo  
Rubi Ramos  
Karen Ratay  
Jane Reilly  
Tom Reitzner  
Rosemary Reyes-Cuevas  
Kristen Reynolds  
Nancy Richter  
Barbara Ricklefs  
Liz Riekkoff  
Steve Riley  
Joe & Joan Ritacca  
Jackie Rittmer  
Heather Rizzo  
Kelly Robe  
Nancy Robinson  
Rocio Roderick  
Edilma Rodriguez  
Aileen Rogers  
Jeffery Roman  
Amy Rosenberg  
Lucy Rosenberg  
Suzanne Rosenblatt  
Miriam Ross, SSND  
Peggy Rotunno  
Sue Rucker  
Joan Rudnitzki  
Krys & Richard Ruetz  
Kathy Rupnow  
Susan Rush  
Patrick & Stephanie Russell  
Mel Ryley & Dana Sullivan  
Andrea Sanders  
Amy Sanders  
Mickey Sangiacomo  
Linda Santacaterina  
Ann Saqr  
Cheryl Sawdy  
Susan Scaffidi  
Jame Schaefer  
Sandra Schauer  
Renee Scherck-Meyer  
Joan Schilke  
Mary Ann Schippers, CSA

Nancy Schmidt & Julia Rahn  
John & Bobbie Schmitt  
Maria-Kristina Schmitt  
Michael & Carrie Schmitt  
Nancy Schmitz  
Amalia Schoone &  
John Frankovic  
Sue Schranek  
Mary Lou Schroeder, CSA  
Gary Schultz  
Kathleen Schultz  
Steven & Lauren Schultz  
Daniel Schumacher  
Diane Schumacher  
Kathryn Schuster-MacDonald  
Dave Schwab, OFM Cap  
Jay & Carolyn Scott  
Lucille Scudiero  
Patti Scudiero  
Russell & Barbara Searing  
Susan Seeby, CSA  
Jane Seipel  
Madeleine Sharko  
Mary Shaw & Michael Mahar  
Kristin Sholtis  
Kim Sienko  
Nancy Sikich &  
Annette Spiezio  
Joan Sikora  
Betzaida Silva  
Vickie & Michael Silver  
Lori Ann Silvestri  
Dr. John & Grace Simonaitis  
Carolyn Simpson  
Paul Sippy  
Shirley Sitron  
Dennis & Theresa Skelly  
Garett Skiba  
Lori Slaymaker-Stahulak  
Sally Smaida  
Kevin & Sarah Smart  
Agnes Smith  
Charlene Smith  
Grant Smith  
Cynthia Smith Katz  
Rebecca Sniderman  
Sean &  
Ana Paula Soares-Lynch  
Theresa & Jeff Softcheck  
Kenneth Solofra  
Gary & Ann Specht  
Tim Specht  
Patrick & Melanie Special  
Robert & Jane Speer  
Adrian Spencer  
Linda Stahelin  
Christine Stanfield  
Jan & Lee Stanton

Mary Lou Stebbins  
Kathy Steele  
Mary Steffenhagen  
Arleigh Stein  
Jenny Steinman-Heyden  
Jill Stenson  
Jerry & Linda Stepaniak  
Gene Stewart  
Marilyn Stewart  
Steve Stewart  
Steve Stewart, Jr.  
Steve & Jan Stoddard  
Sera Streiff-Vena  
Michael Sturm  
Joy Tapper  
Jamie Lynn Tatera  
Gerald Tempesta  
Richard & Katherine Theado  
Tracey Thomas  
Mary Thyne  
Sharon Thyne  
Marie Tice  
Ken & Judy Titera  
Lynn Tolcott  
Yolanda Toral Zeider  
Janet Tramblyn  
Connie Trapp  
Constance Tresch  
Kim Troutman  
Devin Trudell &  
    Angela Trudell Vasquez  
Tim & Sally Turner  
Kevin Turner-Espinoza  
Don & Pat Utech  
Katherine Valentyn  
Karen Van Hoof  
Lori Vance  
Juliana VandenBerg  
Sue Vander Grinten  
Judith Vander Grinten, CSA  
Kate Varde  
Sonia Vasquez  
Kate Vassar  
Sandy Verdon  
Susan Verstynen  
Carl & Helen Vertone  
Don Vertone  
Joe Vertone  
Erika Voss  
Donna Vukelich  
Mary Wacker  
Heidi & Jon Wadzinski  
Elisabeth Wageman  
Bill Wagner  
Gloria Walter  
Mary Alice Walters, CSA  
Toni Walzak  
Laura Weber

Taylor Weber  
Debra Weiner  
Trina Weis  
Marie Weiss  
Christel Wendelberger  
Jennifer Wesson  
Margaret Wesson  
Joan White  
Dawn Widenski  
Don Wiener  
Marjorie Wilbur  
Eldon Wilgenbusch  
Greg & Denise Wilgenbusch  
Ron & Nancy Williams  
Nancy Wilson-Kedzie  
Eunice Wink  
Jessica Wirth  
Danielle Withers  
Mark & Mary Wittstock  
John & Julie Wolf  
Maureen Woyci  
Yanny-Tillar Family  
James & Janice Young  
Tony Zaffiro & Nancy Havas  
JoCasta Zamarripa  
Claire Zautke  
Winalee Zeeb  
Donald Ziglinski  
Margo Zimmerman  
Mary Zvara

• **In Honor of . . .**

**Amalia Schoone**  
    Karen Van Hoof  
**Barb Ricklefs**  
    Pat Bogenschuetz, CSA  
**Barb Wesson**  
    Patricia & Patrick Lynch  
**Bob Pietrykowski**  
    Mark Huber  
**Bobbie & John Schmitt**  
    Maria Kristina Schmitt  
    Larry & Judy Moburg  
**Carolyn Boehmer**  
    Ginny Finn & Evan Lenhardt  
**Chris Doerfler**  
    Carmen Pitre  
**CORE's great work!**  
    Frances Grace  
**CSA**  
    Frances Grace  
**Debbie Hoffman**  
    Jose & Maria Miramontes  
**Elaine Maly**  
    Margaret Arney  
**Frank Seibel**  
    Marleisa Quiles

**Julia Rahn & Nancy Schmidt**  
    Richard & Sharon Pachler  
    Shirley Sitron  
**Linda McCabe**  
    Carla Cummings  
**Lucy Birschbach's**  
**75th birthday**  
    Judy Vander Grinten, CSA  
**Madeline Gianforte, CSA**  
    Jim Moore  
**Madeline & Pat**  
    Mary Jagdfeld  
    Marjorie Wilbur  
**Marge Wilbur**  
    Michael & Mary Beth Duffey  
**Maria Silvia Perez**  
    Jose & Maria Miramontes  
**Mary Johnson**  
    Margaret Wesson  
**My Spiritual Community**  
    Pam Miller  
**Patrick Gianforte**  
    James Alviti  
**Rosa Veloz**  
    Sandra Murguia  
    Tania Perez  
    Veronica Perez  
    Maria Perez Garcia  
**Sally Turner**  
    Mary Nelson  
**Sharon Thyne**  
    Mary Jane Kelley  
**St. Joseph's Academy**  
    Lyn Hildenbrand  
**Steve Ohly**  
    Rubi Ramos  
**Terry Dorr**  
    Mary Beth Holloway

• **In Memory of . . .**

**Agnes Titera**  
    Ken Titera  
**Alicia "Nena" Zamarripa**  
    JoCasta Zamarripa  
**Anita Jansson**  
    Debra & Paul Janssen  
**Mr. & Mrs. Arthur Laubach**  
    Sister Jean Laubach  
**Barbara Spaulding**  
    Gary & Ann Specht  
**Bill Mosher**  
    Don Ellingsen



• **In Memory of . . . (Cont.)**

**Carm Gianforte**

Anonymous Donor  
John Gianforte, Sr.  
Madeline Gianforte, CSA  
Rosie Gianforte  
Marie Tice

**Carm & Karen Gianforte**

Anna Daly

**Carolyn Katz**

Lynnea Katz Petted

**Clarence & Rose**

**Bogenschuetz**

Pat Bogenschuetz, CSA  
Mark & Jean Corrigan

**Dorothy & Harry Kelley**

Anonymous donor

**Doug Jordan**

Robert Jordan

**Eleanor Cullen Seal**

Leslie Finley

**Fran Bauer**

Barbara Armstrong  
Frederick &  
Judith Bessette  
Pat Bogenschuetz, CSA  
Suzanne & John Denzine  
Thomas &  
Catherine Heinen  
Gregory &  
Joan Engle Jahnke  
Tim & Susan Kelley  
Bob & Anita Pietrykowski  
John & Bobbie Schmitt

**Jack Flynn Veterans Fund**

Cliff & Sharon Hollander

**Jane V. Lynch**

Patricia Lynch

**Janine Denomme**

Mary Joan Denomme

**Jerry Murtha**

Rosemary Murtha

**Joanne & Ed Otto**

Jerry & Lise Hierseman

**John Piegore**

Donna Piegore

**Karen Albeck**

Suzanne & John Denzine

**Karen LeSage**

Patrick LeSage

**Karen Stewart**

Cathy Domanico  
Madeleine Sharko  
Garett Skiba  
Greg &  
Denise Wilgenbusch

**Karen Wagner**

Lucy Birschbach  
Pat Bogenschuetz, CSA  
Suzanne & John Denzine  
Jim & Jane Hodnik  
Mary Jagdfeld  
Barbara Ricklefs  
Amalia Schoone &  
John Frankovic  
Greg &  
Denise Wilgenbusch

**Kathleen Prunty**

Linda Santacaterina

**Kevin Garrity**

Marilyn Hayes  
Val Loftus

**Marcy Baldwin**

Michael & Carrie Schmitt

**Margaret A. McManus**

Lucy Birschbach

**Marilynn Busho**

Judy Haack

**My Mother**

Susan Anthony

**My Mother**

Charlene Smith

**Patricia Cole**

Aileen Rogers

**Richard Oulahan**

Dennis & Anne Oulahan

**Robert Denomme**

Mary Joan Denomme

**Rose & Andrew Golias**

Sr. Deborah Golias, CSA

**Rosemary Corrigan**

Mark & Jean Corrigan

**Sheri Jahner**

Paul Miller

**The Gianforte Women**

Daniel & Cathy McHugh

**Marion Verdon**

Sandy Verdon

• **Foundations**

Aetna Foundation  
Anonymous Foundation  
Aurora Health Care  
Better Together Fund,  
facilitated by the Greater  
Milwaukee Foundation  
Bader Philanthropies

Catholic Community  
Foundation

The EveryDayGood  
Foundation, Inc

The Gardner Foundation

Greater Milwaukee  
Association of Realtors  
Youth Foundation

Greater Milwaukee Foundation  
Children's Experiential

Opportunities Fund

Judith A Keyes Family Fund  
Catherine and Walter

Lindsay Foundation Fund

Joseph R Pabst Fund

Jewish Community  
Foundation

Nonprofit Management Fund

Jane Bradley Pettit Foundation

Pieper Electric, Inc./

Ideal Mechanical

Prairie Springs:

The Paul Fleckenstein Trust

The ROS Foundation

State of WI -

Dept of Health Services

R.A. Stevens Family  
Foundation

UW-M Research

Foundation, Inc

UW-Madison

Partnership Grant

WI Institute for Healthy Aging

WI Women's Health

Foundation

Woman's Club of

Wisconsin Foundation

Joseph and Vera Zilber

Charitable Foundation, Inc.

Zonta Foundation, Inc

• **Businesses & Organizations**

A and N Mortgage  
Services, Inc

Afton Partners

Agnesian Healthcare Inc

AHEC

AllState Giving Campaign

Amazon Smile

Ameriprise Financial

Anick & Associates

Association Acumen, LLC

Aurora Health Care

Bartlett Tire

Bridge Communities

Common Ground Healthcare

Dash Medical Gloves





DLG Management/  
Development  
Ex Fabula  
Felss Rotaform, LLC  
Fix Development LLC  
Froedtert & the Medical  
College of WI  
Give with Liberty  
Godfrey & Kahn  
Goodwill Industries of  
Southeastern Wisconsin, Inc  
Greco and Sons  
Hall, Render, Killian, Heath &  
Lymann  
Hispanic Chamber of  
Commerce of WI  
Incentive Gallery  
Information Technology  
Professionals  
Language Source  
Liberty Financial Group, Inc.  
Marian University  
Marketamerica  
PT Plus Bay View  
Pan African  
Community Association  
The Purple Door  
Ice Cream Shoppe  
Rhyme Office Equipment  
Saint John's On The Lake  
CG Schmidt  
Social Development  
Commission  
Town Bank  
United Healthcare  
Wheaton Franciscan  
Healthcare  
WI Coalition Against  
Sexual Assault

• **Religious  
Congregations**

Claretian Missionaries  
Congregation of Sisters  
of St. Agnes  
Hospital Sisters of St. Francis  
Racine Dominican  
Mission Fund  
School Sisters of  
Notre Dame

• **Churches**

Good Shepherd Catholic  
Church, Menomonee Falls  
Holy Apostles Catholic Parish,  
New Berlin  
St. Benedict the Moor Parish,  
Milwaukee

St. Catherine Congregation,  
Oconomowoc  
St. Elizabeth Ann Seton  
Parish, New Berlin  
St. Joan of Arc Parish,  
Nashota  
St. Monica Parish,  
Whitefish Bay

• **Volunteers**

Maria Acevedo  
Jayne Ader  
Kay Amland  
Samantha Anderson  
Araceli Arevalo  
Dora Arteaga  
Lori Baldwin  
Gabriela Barbosa  
Danielle Bergner  
Pat Bogenschuetz, CSA  
Amber Brandolino  
Maureen Brennan  
Kathie Brewer  
Katie Joy Brewer-Beres  
Elizabeth Bruderle- Baran  
Peggy Bull  
Ellen Callahan  
Jessica Camarillo  
Amalia Carlos  
Katherine Carlos  
Behlen Casillas  
Angel Castro  
Surya Kidist Chionesu  
Carmen Ciuevara  
Amelia Coffaro  
Luis Collis  
Stephanie Contreras  
Tom Cooper  
Dulce Criss  
Joselle Cruze  
Carla Del Pozo  
Deirdre Dempsey  
Suzanne Denzine  
Chris Doerfler  
Amy Dorn  
Terry Dorr  
Susan Dowd  
Dawn Drew  
Betsy DuCanto  
Sue Emlen  
Lisa Espinoza  
Joe Estrem  
Anita Facchini  
Patti Fell  
Maria Figueroa  
Paige Fix  
Karina Flores-Zavala  
Nina Frankovic

Elvira Garcia  
Jenny Gianforte  
Joey Gianforte  
Madeline Gianforte, CSA  
Patrick Gianforte  
Rosie Gianforte  
Ryan Gilmore  
Noemy Godinez  
Marilu Gomez  
Madeline Goode  
Ruth Grams  
Carole Grgich  
Juanita Guajardo  
Kenneth Guay  
Carmen Guevara  
Judy Haack  
Amanda Haag  
Al Haas  
Amalie Hansen  
Barb Havas  
Emanuel Hernandez  
Alejandro Hernandez  
Guadalupe Hernandez  
Marisa Hernandez-Dewindt  
Laura Herzog  
Samantha Hidde  
Emily Hilger  
George Hinton  
Cameron Hirschboeck  
Jane Hodnik  
Jean Hoffmann  
Jennifer Jadrich  
Tracy Johnson  
Valerie Johnson  
Monica Judge  
Cindy Katz  
Claire Kelly  
Kara Kibitlewski  
Angela Kingsawan  
Barb Klein  
Caryl Klug  
Jeremy Kowalski  
Nathan Kuszewski  
Andy Larson  
Antonina Larson  
Jean Laubach, SSND  
Brigid Layden, CSA  
Brian Linski  
Val Loftus  
Alma Lopez  
Margarita Lopez  
Sandra Gaytan Lopez  
Dr. Adrienne Lovett  
KeleMarie Lyons  
Maria Magaña



• **Volunteers. . .(Cont.)**

Kathleen Malzewski  
Sarah Manahan  
Violeta Marmolejo  
Juan Marmolejo  
Mike Maschek  
Megan McGee  
Nancy McKnight  
Salvador Medina  
Alyssa Micksch  
Kai Mishlove  
Anna Mlodik  
Mary Mueller  
Nicole Mulliken  
Mary Kate Murray  
Maria Noth  
Selma Ornalos  
Zulay Oropeza  
Diane Ortiz  
Brianna Ortiz  
Stephanie Panesian  
Melissa Parker  
Melissa Parry  
Marie Passarelli  
Cindy Perez  
Amanda Perez  
Maria Elena Perez  
Maria Sylvia P. Perez  
Sagiia Rae  
Tricia Randolph  
Monica Resendiz  
Mary Reynolds  
Jadie Rezach  
Aleisha Rice  
Audrey Rife  
Caitlin Robinson  
Cynthia Rodgers  
Aileen Rogers  
Debrasha Rogers  
Francisco Rogue  
Lucia Roman-Marcial  
Jennifer Romo-Solis  
Aurea Roque  
Tracy Ruehl  
Martha Ruiz  
Yuliana Ruiz  
Adriana Ruiz  
Salvador Medina  
Saraly San Miguel  
Bibiana Sanchez  
Jaqueline Sanchez

Andrea Sand  
Dilpreet Saraina  
Page Sayeski  
Joan Schilke  
Bobbie Schmitt  
Amalia Schoone  
Kaya Schwarz  
Patti Scudiero  
Julia Sevilla  
Paul Shinkle  
Kim Sienko  
Nancy Sikich  
Melanie Special  
Dori Steigman  
Annette Spiezio  
Marjorie Struck  
Murtiyati Sutanto  
Christine Thornton  
Sharon Thyne  
Judy Titera  
Kenneth Titera  
Luz Maria Torres  
Jairo Trujillo  
Melissa VanderMel  
Estella Villalobos  
Isaiah Voss  
Mai Houa Vue  
Heidi Miller Wadzinski  
Barb Wesson  
Denise Wilgenbusch  
Sylvia Wojslaw  
Nancy Yang  
Lisa Yanny-Tillar  
Sara Yelich-Koth  
Yolanda Zieder Toral  
Eric Zuelke

• **Board Members**

Maria Acevedo  
Araceli Arevalo  
Danielle Bergner  
Elizabeth Bruderle-Baran  
Amelia Coffaro  
Deirdre Dempsey  
Suzanne Denzine  
George Hinton  
Barbara Klein  
Katherine Kuchan  
Andy Larson  
Adrienne Lovett  
Mike Maschek  
Murtiyati Sutanto

Every effort has been made to ensure that all donors and their contributions have been accurately reflected here. We apologize if we have inadvertently omitted anyone.

Please contact  
patb@core-elcentro.org  
with any revisions.





***Thank You!***



# CORE

## El Centro

130 West Bruce Street, 3rd Floor  
Milwaukee, Wisconsin 53204  
414-384-2673  
Fax: 414-384-4585  
[core-elcentro.org](http://core-elcentro.org)